THE NEW ZEALAND MEDICAL JOURNAL

1987

Volume 100

January to December

Editor R G Robinson ChM, FRCS, FRACS, Dunedin

Assistant Editors J I Clayton FFARCS, FFARACS, Dunedin
D J Perez MD, FRACP, Dunedin

INDEX TO VOLUME 100, 1987

January	28	1-60	April	8	199-230	July	8	401-440	October	14	615-646
				22	231-268		22	441-479		28	647-672
February	11	61-98	May	13	269-304	August	12	477-514	November	11	673-702
	25	99-126		27	305-336		26	515-544		25	703-732
March	11	127-160	June	10	337-368	September	9	545-580	December	9	733-760
	25	161-198		24	369-400		23	581-614			

(c) = correspondence

SUBJECT INDEX

A

Abdominal pain, acute, diagnosis 266
Abortion 298(c), 390(c), 392(c), 432(c), 464(c)
Accident compensation, benefits 693(c)
Accident Compensation Corporation, appeals 193, 264, 302, 501; fees 464(c)
Active Permanent Workshop of Imputologists (APWI) and adverse drug reactions 571(c)
Acupuncture 393(c); auricular complication 141, 298(c)
Acute mountain sickness and dexamethasone 511
Adolescence, dieting in 31(c)
AIDS, Advisory Committee report 89; and drug addicts 665(c); and susceptibility genes 397; and zidovudine 331; in New Zealand, the gay community response 77; notifications 154, 262, 507; pandemic: what lies ahead? 588; prevention 265; revised criteria 670; risk behaviours and AIDS knowledge in intravenous drug users 209; treatment 609
Air disasters, problems 541
Airways obstruction, chronic partially reversible, comparison of a fenoterol/ipratropium combination with salbutamol 385
Akathisia 121(c)
Albumin/creatinine ratio 66, 259(c), 293
Albumin microspheres, magnetic, as carriers for drug targeting 253
Alcohol 186(c); an antagonist for 303; and health: the Laking report 343; and hypertension 334; and ischaemic heart disease in middle age 303; consumption 327(c), 359(c); detoxification and chlormethiazole 438; education week 697(c); intoxication, and lateral nystagmus 534, 640(c); knowledge and experience in children 747
Alcoholism, evaluation of effectiveness of aftercare 596; in the medical profession 26(c), 152(c); prevention 186(c), 324(c), 359(c); treatment, hospital based 554
Alternative medicine, and New Zealand cancer patients 110
Alveolor carbon-monoxide uptake fraction 388
Alzheimer's disease 40, 512; and related disorders support society 27(c)
Amenorrhoea, athletic 30(c)
Amiodarone, distribution in plasma and erythrocytes 689; pulmonary toxicity 387
Amnesty International, medical group 122(c)
Ampicillin, resistance of urinary tract isolates of Escherichia coli 341, 567
Anaemia, cis-platin induced 81(c)
Anaesthetists, mortality 574
Angina pectoris 365
Angiography, digital subtraction 238
Angiotensin converting–enzyme inhibitors, and cough 6, 161, 511
Animal experiments, code of ethics 331
Ankylosing spondylitis, and cauda equina syndrome 651
Anorexia nervosa, and osteoporosis 187(c)
Antenatal ultrasound 284
Anthropometry, and leisure activities of children 634
Antibiotics, topical, mupirocin (Bactroban) antibacterial activity 26(c)
Anticardiolipin antibodies, presence as a marker for lupus anticoagulant in pregnancy 61
Antithrombin–III Rouen–I (47 argto his) and Rouen II (47 ser.) 566
Aortic calcification, importance 125
Appendicitis, acute, and tubal infertility 124; acute, diagnosis 229
Appendix, adenocarcinoma 311
Appointments and retirements, Abeypala WA 434; Agnew TM 262; Aiken G 394; Anderson N 36; Badger A 573; Baker MJ 727; Bandaranayake D 191; Baranyai J 262; Baxter J 262; Beaven D 642; Boswell R 642; Brinded P 36; Broadbent RS 91; Bush DCT 37; Cadwallader JA 262; Carey-Smith T 90; Chambers S 698; Cooper M 90; Cowley PN 642; Curry C 36; Davidson R 301; Delahunt B 36; Doyle TCA 331; Eastgate NO 90; Feek C 394; Forbes J 37, 262; Fraser R 508; Fredericks BJ 72; Gannaway R 573; Gibb WK 262; Gibson R 301; Gillet GR 728; Goddard G 91; Handiside T 362; Hammond-Tooke GD 728; Harper E 36; Hart MR 262; Hay D 642; Heaton DC 508; Hendeles S 728; Hodkinson PP 434; Hooper G 36; Howie B 728; Hughes PL 727; Hubbard JR 91; Ikram H 540; Ikram R 262; Jameson B 90; Jones DG 91; Joyce P 37; Kelleher P 37; Kolbe A 727; Laverty R 91; Laws GF 91; Layton GRY 728; Liu CR 434; McCowan SA 262; McMahon B 263; Main CLB 91; Maling T 394; Mann JI 332; Marshall J 192; May S 573; Moore ADA 36, 262; Moore M 192; Muir A 192; Mullen PE 91; Nacey J 192; Neale TJ 36; Nicholls G 301; Nixon JM 262; Oakley-Browne M 262; Packer SGK 90; Parr JC 91; Peddie D 37; Peddie S 37; Pettigrew R 91; Pollock M 91; Poutasi KO 330; Ramsay MP 728; Rees MJW 262; Robertson RW 262; Robson R 540; Schmidt LC 434; Segedin E 727; Shackleton ME 90; Shannon FT 508; Simpson A 727; Snape L 508; Sneyd R 263; Sommerville A 573; Stone GV 573; Stone H 727; Stubbs R 192; Swan HAP 91; Taylor AJ 91; Taylor D 728; Taylor DR 728; Te Strake L 727; Thaker R 573; Thomas WH 91; Thurston AJ 36; Toop LJ 37, 262; Turbott GJ 262; Ussher K 155; Varadarajan CR 727; Walker JG 434; Walker S 727; Walshe J 642; Welch RT 262; Weston S 301; Wilkins GT 728; Wilson JD 670; Wong W 573; Worrall N 262; Wright-St Clair R 573; Yeong ML 36.
Arm wrestling, and fracture humerus 153(c)
Arrhythmias, and Guillain-Barre syndrome 139; during concurrent therapy with captopril and frusemide 695(c)
Arthritis, reactive and yersinia infection 505(c), 725(c)
Arts' medicine 671
Aspergillosis, allergic bronchopulmonary, use of sensitive immunological markers, in the diagnosis, classification and management 388
Asthma, acute, association of viruses 488; acute, emergency care 639(c), 754(c); acute, safe oxygen 389; acute severe, nebulised bronchodilator therapy 466(c); acute, severity in children admitted to hospital 520, 638(c), 639(c); and ketotifen 84(c); characteristics of children with multiple as opposed to single admissions to hospital 736; chronic, inhaled high-dose beclomethasone in 305; Duovent inhaler versus inhalets 726(c); in children, family, social background, development and behavioural characteristics 318; increase 157; medical literature on, and general practitioners 281; morbidity and beta-2 agonists 724(c); mortality 722(c); National Asthma Mortality Study 10, 199, 231; PAF and ketotifen 27(c); prevalence and severity, comparison Auckland and NSW 389; societies and the Maori 665(c)
Asthmatics, care 722(c); how well do they understand and manage their asthma? 674; psychological management 388; usage of hospitals 387; with previous respiratory failure, respiratory control 293
Athletes, female, sexing 758
Atrial natriuretic factor peptides in men, purification and structure 752; renal, haemodynamic and hormonal responses 356; and heart failure 125
Auricular chondritis, a complication of acupuncture 141
Australian Medical Association 329
Australian Society of Clinical and Experimental Pharmacologists (NZ Section) proceedings 250, 688.
Awards, see scholarships, fellowships, grants, awards

B

Back pain 225(c), 326(c), 428(c), 756(c); occupational 700; outpatient epidural steroid injections 594
Basic life support, national standards 360(c)
Beer, absorption rate and relative bioavailability of ethanol 690
Behaviour, subliminal, control of 69
Benzodiazepine receptor subtypes, heterogeneous distribution in human basal ganglia of normal and Huntington's diseased brains 254
Beta-2 agonists and asthma morbidity 724(c)
Bifunctional ligands, potency and use in the characterisation of A1/A2 hybrid adenosine receptors in guinea pig ileum 689
Birthweight, low, and inguinal hernia 492; low, social stress and preterm delivery 644
Bladder muscle, cup-biopsy samples and the feasibility of measuring contractility parameters 752
Blood glucose reflectance meter (Diascan), evaluation 87(c)
Blood pressure, how low? 643
Blood rheology in IgA nephropathy 567
Bone marrow transplantation 486
Book reviews 94, 159, 197, 367, 399, 474, 513, 576, 612, 691, 708, 738, 759
Books received 20, 119, 150, 185, 206, 377, 462, 552, 602, 619, 701
Bowel disease, inflammatory, and Asacol 325(c); inflammatory, and sulphasalazine 80(c), 257(c)
Brain amine metabolism, absence of neurotoxic effects of MDMA 689
Brain, and the aging process 610; failure chronic 13
Bran 334
Breast cancer, and alcohol 365; and mammography 190(c)

Bronchial carcinoma, comparison of computerised tomography and mediastinoscopy in preoperative staging 387
Bronchitis, adult, chronic 92; chronic, Duovent inhaler v inhalets 726(c)

C

Caesarean section, rates in USA and Dublin 303
Calcium oxalate stones prevention 125
Calcium supplements and osteoporosis 666(c)
Campylobacter infection, outbreak caused by town water supply 212
Cancer, and agricultural herbicides 195; breast, and alcohol 365; breast, and mammography 190(c), 429(c); breast, and tamoxifen 574; bronchial, comparison of computerised tomography and mediastinascopy in preoperative staging 387; cervical cancer, Commission of Inquiry into treatment at National Women's Hospital 433; cervix, economics of screening 81(c), 224(c), 425(c); cervix, screening 472, 501(c), 603(c); colorectal, knowledge and attitudes of surgeons 115; detection 93; hepatocellular, in the Gisborne district 25(c); lung, and passive smoking 157; malignant melonoma, of head and neck 584; New Zealand patients and alternative medicine 110; Parotid, in Auckland 703; prostatic, and haemolytic uraemic syndrome 483; risk and nuclear reactions 730; social class and occupation in New Zealand 229
Cancer Society of New Zealand, grants 330
Captopril, and enalapril dosing regimens in elderly patients and those with renal insufficiency 695(c); frusemide therapy and arrhythmias 695(c); steroid–responsive nephrotic syndrome due to minimal change nephropathy during therapy 187(c).
Cardiac rehabilitation 378
Cardiopulmonary resuscitation, attitudes towards, by people with severe disability 565
Carpal tunnel syndrome 303
Cataracts, monitoring 40
Cauda equina syndrome in ankylosing spondylitis 651
Cefoperazone, and inhibition of biliary phospholipid and cholesterol secretion 357
Central nervous system, degenerative diseases, linked to a neurotoxin 730
Cerebral atrophy and liver failure 229
Cerebral infarction, unilateral, effect on good arm 356
Cervix, cancer, economics of screening 81(c), 224(c), 425(c); Chlamydia trachomatis, risk 401; intraepithelial neoplasia grade 3 and human papillomavirus infection, increased incidence 647
Chemotherapy, curable 653, cytotoxic 149
Chief health officer 424(c)
Chilblains, treatment with D_2 465(c)
Children, alcohol knowledge and experience 747; anthropometry and leisure activities 634; asthma in 318; asthma, severity in hospital admissions 520, 638(c), 639(c); characteristics of, with multiple as opposed to single hospital admissions for asthma 736; medicine use 690; sleep problems 347; 465(c); smoking at school 393; smoking, knowledge of health risks 220
Chlamydia trachomatis, of the cervix, risk factors 401
Chlormethiazole and alcohol detoxification 438
Cholesterol, levels 125; reduction, life benefits 643; serum, and mortality 158
Christchurch Medical Research Society, proceedings 356, 566, 751
Cimetidine for peptic ulcer 705
Ciprofloxacin, use for Salmonella typhimurium infection in a renal transplant patient 190(c)
Cis-platin induced anaemia 81(c)
Claudication, intermittent and pentoxifylline 445, 539(c), 640(c), 693(c)
Clinical trials, compensation for medicine–induced injury 223(c)
Clonidine (Catapres-TTS) in the management of mild hypertension 711
Cocaine, effect on vasoconstrictor responses to stimulation of periarterial nerves in rats 252
Codeine and homebake 256(c), 360(c)
Coeliac disease, prevalence in Otago 460
Coffee drinking and coronary heart disease 158
Colitis, ulcerative and ileoanal anastomosis with J pouch 659, 756(c)
Colonic disease, colonoscopy or barium enema? 672
Colonoscopy, ten year Wellington experience 74
Colorectal cancer, knowledge and attitudes of surgeons 115
Compatible solutes in the kidney and bacteria, physiological role 740
Contraceptives, choice 80(c), 188(c), 296(c), 325(c), 425(c), 428(c), 464(c), 503(c); hormonal 644; IUD's, safety 503(c); morning after pill 188(c), 296(c); oral and smoking 425(c); oral, failures 100, 430(c)
Cook Islands, prevention and control of non communicable disease 289
Coronary angioplasty 438
Coronary atherosclerosis, and fish oils 230
Cot death, see Sudden infant death syndrome
Cotrimoxazole, resistance of urinary tract isolates of Escherichia coli 341, 567
Cough, and angiotensin converting–enzyme inhibitors 6, 161, 511
Courses and meetings 42, 93, 126, 158, 196, 230, 267, 304, 335, 366, 398, 440, 473, 512, 542, 575, 644, 701, 731, 759
Crowd casualties, papal outdoor meeting 25(c)
Cryptosporidosis in New Zealand 757
Cystitis, bacterial, comparison of single dose enoxacin and trimethoprim 618
Cytobrush, and the improvement in quality of gynaecological smears 532
Cytosar, low dose, and chronic granulocytic leukaemia–blast crisis 31(c); low dose, ocular toxicity 361(c)

D

Dementia in human immunodeficiency virus infection 32(c)
Dermatosis, blister beetle, in New Zealand 515, 641(c), 697(c)
Dexamethasone, and acute mountain sickness 511; suppression test in psychiatry 173
Diabetes, and obesity 334; in young New Zealanders: national survey 581; mellitus, insulin dependent, markers 136
Diabetic patient, discharges from Middlemore Hospital 629
Diabetics, serum fructosamine concentrations 733; urine albumin creatinine ratio, clinical correlates 130
Dialysis, epilepsy during 151(c)
Diascan, portable blood glucose reflectance meter, evaluation 87(c)
Diazepam and oral metaclopramide 250
Dientamoeba fragilis 64
Diet and health 502(c)
Dieting in adolescence 31(c)
Diets, slimming 694(c)
Digestive tract hazards of marathon runners 26(c)
Dilevalol, effects on the KCl–contracted rate isolated aorta 688
Diltiazem, use in pregnancy 121(c)
Diptheria, antibody detection in New Zealand 481
Disabled, attitudes towards cardiopulmonary resuscitation 565
Disc 93
Disease, noncommunicable, prevention and control in the Cook Islands 289
Diver performance, effects of transcutaneous scopolamine and depth 752
Diving and ruptured ear drums 297(c)
Divisional news, Auckland 262, 434, 727; Canterbury 36, 90, 155, 192, 227, 262, 301, 362, 394, 467, 508, 540, 642, 698, 728; Otago 90, 263, 331, 468, 508, 642, 728; Waikato 573; Wellington 36, 191, 227, 394, 434, 573, 757
Doctor:patient communication 314, 463(c), 568(c), 745
Doctor shortage in New Zealand, and foreign medical graduates 497
Donors, blood, cholesterol levels 694(c)
Dorbanex 154, 227
Doxycycline and photosensitivity 640(c)
Driving and tunnel vision 430(c)
Drosophila X–Gpdh locus, molecular cloning 292
Drug abuse 391(c), 501(c)
Drug addicts and AIDS 665(c)
Drug induced disease, as a cause of admission to a country hospital 592
Drug information service, Christchurch Hospital 530
Drug reactions, adverse, and Active Permanent Workshop of Imputologists (APWI) 571(c)
Drug tariff 754(c)
Drug therapy, effects on compliance of patient understanding 691
Drug users, AIDS risk behaviours and AIDS knowledge 209
Drugs, antiepileptic and antianxiety, mechanisms of action 255; good for breathing, bad for the brain 388; promotion 223(c), 603(c), 725(c), 667(c), 754(c); therapeutic, monitoring 664
Duovent, inhalers v inhalets in patients with asthma and chronic bronchitis 726(c); vs salbutamol 742
Dysphagia, training appliance 260(c)

E

Ehlers Danlos syndrome 327(c)
Elderly, bibliography of research 393
Electroconvulsive therapy 23(c
Emergency care and general practice 22(c)
Emotional health 641(c)
Emphysema, gas mixing effect 389
Enalapril, and captopril dosing regimens in elderly patients and those with renal insufficiency 695(c); and congestive heart failure 472; in hypertension 137
Endogenous calcium channel ligand in plasma, evidence for, in normal and hypertensive subjects 690
Enoxacin, and treatment of urinary tract infections 251; single dose for treatment of bacterial cystitis, comparison with trimethoprim 618
Epilepsy, during dialysis 151(c); temporal lobe and surgery 163
Erythropoietin receptors on regenerating erythroid precursor cells 20
Ethanol, selective reversal of depressant effects in mice by RO 15-4513 690
Exercise, benefit in hypertension 266; conditioning, for premenstrual syndrome 539(c); endurance, effect on male hormones 390(c); heavy, hazards 120(c); exercise melaena 573; testing 669(c)
Experiments on humans 512

F

Factor X deficiency 504(c)
FAD pyrophosphatase purification and properities form human placental syncytiotrophoblast microvilli 19
Fellowships see Scholarships, fellowships, grants, awards
Fenbufen 361(c)
Fenoterol/ipratropium combination with salbutamol for chronic partially reversible airways obstruction 385
Fish oils and coronary heart disease 28(c), 153(c), 189(c), 230
Food irradiation 266, 671
Football injuries in Australia 643
Forgiveness: a teachable skill for creating and maintaining health 180, 295(c), 360(c)
Fractures, humerus and arm wrestling 153(c)
Frame, Janet: Contributions to psychiatry 70
Fructosamine, concentrations in diabetics 733
Frusemide, captopril therapy and arrhythmias 695(c); effect of, on the basal level of body sodium and the handling of NaCl load 251

G

Gastric mucus glycoprotein, paradoxical alterations induced by ulcerogenic and ulcer-healing agents in the rat 752
Gay community and the response to AIDS in New Zealand 77
General practice 229; and disinfection of metal and plastic specula 171; and emergency care 22(c); consultation cost

505(c); 605(c), 666(c); office encounters 127, 615; trends 753(c)
General practitioners fees 601; and medical literature on asthma 281; value of telephone calls for preadmission 632
Genes and susceptibility to AIDS 397
Gentamicins Cl, cla and C_2 and effects of posture and sleep 255
Geriatric care, long term utilisation of private hospital beds in Auckland 16
Geriatric patients, medical profiles 557
Glue sniffing 256(c)
Glutathione S-transferases, Meisenheimer complexes of glutathione as inhibitors 292
Glycol metabolite to noradrenaline, ratio, a measure of the brain noradrenaline turnover? 254
Goitre, multinodular and Horner's syndrome 392(c)
Gout, acute, and tenoxicam 744; gout in Tokelau Island males 610
Grants see Scholarships, fellowships, grants, awards
Guillain-Barre syndrome, and arrthythmias 139
Gynaecological smears, quality, using a cytobrush 532; gynaecological symptoms and neuroticism 195

H

Haemodialysis 195
Haemolytic uraemic syndrome 275; and prostatic carcinoma 483
Haemorrhage, subarachnoid, hypertension and smoking 154
Health boards 331
Health care 33, 463(c), 605(c), 636(c); and economics 217, 295(c), 392(c); in Sweden 213
Health centres, Auckland union 568(c), 668(c)
Health information 553
Health research 449
Health risks 28(c)
Health reports 33
Health, semantics 722(c)
Health, services, funding 151(c), 258(c), 326(c), 352, 359(c), 390(c), 537(c), 538(c), 724(c), 753(c); quality and accountability 528; utilisation 753(c)
Heart, and the control of the kidneys 366; congenital defects, epidemiological study 404, 637(c)
Heart attack, and thrombolytic therapy 574; in the elderly 93
Heart disease, coronary, and coffee drinking 158; and fish oils 28(c), 153(c), 189(c); and hyperlipidaemia 717; central obesity and risk 397; importance of family? 40; ischaemic 266; and alcohol in middle age 303
Heart failure, and atrial peptide 125; congestive and enalapril 472; ovine model, and atrial natriuretic peptide 566
Heart surgery 35
Heart transplants 739; government approval 396
Hepatitis, acute viral 99; B, effectiveness of low dose vaccine in newborn 92; in New Zealand children, 1985 national immunisation survey 203; marker rate Hawke's Bay schools 538(c); prevalence among school dental nurses 545; vaccination 152(c); vaccination, cost-benefit in hospital workers 671; vaccine and immunoglobulin 412; vaccine, half dose, antibody response 570(c); delta virus infection 235; posttransfusion 649
Hepatocellular carcinoma in the Gisborne district 25(c)
Herbicides and cancer 195
Hernia, inguinal, and low birthweight 492
Herpes virus, new 125
Hip fracture and sedatives 541
Histamine, and enhanced bronchial reactivity in the ovalbumin sensitised guinea pig 253
HIV infection, accidental in health workers 472; dementia in 32(c); pathogenesis 574; transfusion related 673; HIV – 2 another human immunodeficiency virus 365
Horner's syndrome 392(c)
Hospice care 679
Hospital admissions, value of preadmission general practitioner telephone calls 632; beds, availability and utilisation for mental illness and handicap 415, 569(c), 665(c); class teachers 83(c); data, adequacy for coding injury severity 661; records, patient, disclosure under Official Information Act 590
Hospitals, Christchurch, drug information service 530; competition 729; coronary care units 473, 604(c); mental 709; private, utilisation for long term geriatric care in Auckland 16; reorganisation 328(c)
House surgeon's salaries 227, 324(c), 429(c)
Human immunodeficiency virus see HIV infection
Human milk lipid, prediction of drug distribution 690
Hyperbaric oxygen therapy in multiple sclerosis 8
Hypercalcaemia, elevated 1, 25-dihydroxy-vitamin D3 levels and leprosy 86(c)
Hypercholesterolaemia 135
Hyperkinesia, bromocriptine – induced in mice 254
Hyperlipidaemia, and the prevention of coronary heart disease 717
Hypertension, and alcohol 334; and enalapril 137; and fixed dose combination therapy 252; and the sodium ion 757; and transdermal clonidine (Catapres – IIs) monotherapy 711; antihypertensive therapy and decline in stroke mortality 452, 454, 571(c), 637(c), 669(c), 724(c); benefit of exercise 266; smoking and subarachnoid haemorrhage 154; treatment with indapamide 251
Hypertensives, treated, and dietary interventions 252
Hypoglycaemia, disopyramide-induced, and increased serum insulin 407
Hypokalaemia, and the electrocardiogram 393(c), 426(c), 463(c)
Hypotension, orthostatic, in the elderly 293
Hysterectomy, in New Zealand 345

I

Ileal infarction, cause of tetanus in the elderly 685
Ileoanal anastomosis with J pouch for ulcerative colitis and familial polyposis 659, 756(c)
Immunisation 569(c), 666(c)
Indapamide in hypertension 251
Infertility, tubal, and acute appendicitis 124
Injuries, severe, coding, and adequacy of national hospital data 661
Institutional care, New Zealand Planning Council report 432
Insulinoma in Auckland 1970-1985 560
International Physicians for the Prevention of Nuclear War, Asia – Pacific regional conference 433
In vitro fertilisation, demand for and attitudes towards, survey of obstetricians and gynaecologists 145; programme at National Women's Hospital, social and reproductive characteristics of the first 100 couples 380

J

Johne's disease 225(c)
Journalism 26(c)

K

Ketotifen, and asthma 84(c); PAF and asthma 27(c)
KF-4317, effects on the KCl-contracted rat isolated aorta 688
Kidney disease, autosomal dominant polycystic, diagnosed in utero using ultrasonography 606(c)
Kidneys, control by heart 366; normal, protein filtration and microalbuminuria 108

L

Labetalol, effects on the KCl-contracted rat isolated aorta 688
Laboratory instrumentation in non-laboratory situation 686
Lanolin 294(c)
L-ascorbic acid, interaction upon characteristics of lead in the rat 253
Leading article, alcohol and health: the Laking Report – does the medical profession care? 343; AIDS pandemic: what lies ahead? 588; bone marrow transplantation 486; cardiac rehabilitation – cinderella of cardiology 378; changing nature of pharmacy in the New Zealand health care system 522; curable chemotherapy 653; demise of the New Zealand Council for Postgradute Medical Education 207; digital subtraction angiography 238; doctor: patient communication 314; 1886 and on: a profession transformed 278; future of the mental hospitals in New Zealand 709; health information 553; heart transplantation: excellent therapy for the carefully selected patient 739; hospice care, whose responsibility? 679; hyperbaric oxygen treatment in multiple sclerosis 8; hypercholesterolaemia – a problem solved? 135; markers of insulin dependent diabetes mellitus 136; meningococcal disease in New Zealand today 448; microalbuminuria and normal protein filtration in the kidney 108; the New Zealand Medical Journal 1887-1987 620; physiological role of compatible solutes in the kidney and bacteria 740; professionalisation of nursing – collegial cooperation 68; reflux nephropathy: 1987 409; subliminal control of behaviour: myth or miracle? 69; toxic shock syndrome 169
Leg ulcers 82(c), 335
Legionellosis 191(c), 607
Leprosy in history 494
Leukaemia, acute, nonlymphoblastic ocular toxicity, with low dose cytosar 361(c); chronic granulocytic – blast crisis, and low dose cytosar 31(c)
Levonorgestrel, plasma assay for 689
Life expectancy and physical activity 541
Liquor, sale of in supermrkets 85(c); working party on 85(c)
Liver, failure and cerebral atrophy 229; function tests and NSAID in rheumatoid arthritis 120(c)
Longevity, women live longer than men 438
Lumbosacral radiculopathy, outpatient epidural steroid injections 594

M

Malaria, and mosquitoes 158
Mammography and breast cancer 190(c), 429(c)
Manuscripts, for biomedical journals, requirements 241
Measles 424(c); epidemic in Auckland 1984-85 273; 424(c); immunity in children: the 1985 national immunisation survey 315; vaccination 539(c)
Meat inspection technology research 639(c)
Medical and health library resources and services 426(c)
Medical Council of New Zealand 536(c); and the registration of foreign medical graduates 726; Dr Sherwin struck off register 436; introduction of indicative register 261; inquiry into charges against Dr K R J Cameron 395; medical education committee 33(c), 225(c), 698; meetings 35; reform 502, 570(c), 604(c); revision of disciplinary process 436
Medical ethics 120(c), 294(c), 391(c)
Medical graduates, foreign, and registration 726; foreign, and the doctor shortage in New Zealand 1973-79 497
Medical personnel services 153(c)
Medical Practitioners Disciplinary Committee; biliary atresia 363; errors in operation 608; failure in patient management 364; failure to attend 22(c), 120(c), 294(c); failure to diagnose 395; medical certification 263, 328(c), 358(c), 467(c); wrongful sterilisation 642
Medical practitioners, disciplinary procedures 152(c), 188(c); 724(c)
Medical profession, alcoholism in 26(c), 152(c); and nurses 189(c), 256(c), 329(c), 359(c); and stress 722(c); anticompetitive conduct 248; inappropriate comments 296(c); professional behaviour 569(c); responsibility 432(c); women in 176, 295(c)
Medical records, paediatric evaluation 715
Medical Research Council of New Zealand, funding 21(c), 83(c); news 88, 506

Medical School, Auckland, review 300; Otago, art, observables, philosophy 420
Medical subsidies 23(c)
Medical training, undergraduate, and Taha Maori 524, 667(c); undergraduate and vaginal examinations 668(c), 755(c)
Medical workforce 1986 572
Medicine–induced injury, in clinical trials, compensation 223(c)
Medicine, traditional, culture and sports injury in Oceania 183
Melaena, exercise 573
Melioidosis 106
Meningitis, meningococcal in Auckland 153(c), 226(c), 433, 501(c), 636(c)
Meningococcal disease nasopharyngeal carriage 641(c); elimination of nasopharyngeal carriage 539(c); in Auckland 226(c); in New Zealand 448; multi system 297(c)
Mental health information system 287
Mental hospitals in New Zealand 709
Mental illness and handicap, availability and utilisation of hospital beds 415, 569(c), 665(c)
Mental stress in RMOs 729
Mentally retarded, and deinstitutionalisation, community support team 418
Methicillin, staphylococcus aureus resistance 504(c)
Methoxyflurane analgesia and renal failure 707
Metoclopramide and diazepam 250
Mianserin, and evidence for the existence of slow metabolisers 253; slow elimination 689
Microalbuminuria, and normal protein filtration in the kidney 108
Milk, human and drug protein binding 251; influence of proteins on lipase activity of bile-salt stimulated human milk lipase 257(c)
Mitral valve prolapse, and congenital cardiac defects register 637(c)
Mosquitoes against malaria 158
Multiple sclerosis, and hyperbaric oxygen therapy 8; in New Zealand 302
Mupirocin (Bactroban) antibacterial activity 26(c)
Muscles and running 758
Musculoskeletal medicine, postgraduate diploma 300
Myalgic encephalomyelitis 569(c)
Myeloperoxidase and superoxide 752
Myocardial infarction, and thrombolysis 699; in-hospital education of patients 293

N

N-5-Dimethyl-9-[(2-Methoxy-4-methylsulfonylamino)phenylamino]-4-acridinecarboximide (CI-921), dose dependent pharmacokinetics in rabbits 251
Nasal deformity, posttraumatic, treatment 713
National Heart Foundation of New Zealand, grants 88, 30, 540
National Hormone Assay Service, charges 568(c)
Neonatal BCG, protective effect 325(c), 359(c)
Nephritis, systemic lupus erythematosus, partial recovery of renal function after dialysis 696(c)
Nephropathy, reflux 409
Nephrotic range proteinuria, in pregnancy 24(c)
Netilmicin, use for clinical peritonnitis in chronic renal failure patients managed by continuous ambulatory peritoneal dialysis 19, 374
Neurofibromatosis 398
Neuroticism, and gynaecological symptoms 195
New Zealand conference on the history of New Zealand and Australian medicine (1st: Hamilton: 1987) 331
New Zealand Council for Postgraduate Medical Education 207, 431(c)
New Zealand Lottery Board, medical research grants 89
New Zealand Medical Association 278, 325(c); Central Ethical Committee 120(c), 294(c), 391(c); council meetings 40, 439, 610; officers 1987/8 361
New Zealand Medical Journal, errors 636(c); first hundred years 620, 622, 624; trends 240
New Zealand Neurological Foundation, grants 123
Newborn, effectiveness of low dose hepatitis B vaccine 92; intensive care, first year mortality and hospital morbidity 548
Nicotine, chewing gum 113, 609; effect on the endothelial fenestrae of liver sinusoids 357
Niue island, mortality in, 1978-82 477
Norrie disease, use of a DNA marker for carrier diagnosis 166
Northland immunisation register 244
Nuclear accidents, and skin damage, use of vitamin A 756(c)
Nuclear reactors and risk of cancer 730
Nurses and the medical profession 189(c), 256(c), 329(c), 359(c)
Nursing professionalism 68, 225(c); workforce 467, 568(c)
Nystagmus, lateral, a specific diagnostic sign of ethyl alcohol intoxication 534, 640(c), 753(c)

O

Obesity, and diabetes 334
Obituaries, Batchelor JS 468; Bell LG 155; Burstein J 332; Church JS 301; Davidson G 156; Davidson JK 192; Findlay GN 228; Fitzgerald EM 91; Gebbie ID 468; Goddard GV 123; Greenslade NF 469; Hall RJB 607; Hamilton W 192; James JA 469; Jerram CWS 91; Kilpatrick JA 509; King LM 157; Law H 332; Liddell WA 123; McGiven AR 509; McIndoe WA 37; McIntyre JH 540; McPhail ES 156; Marshall EJ 92; Marshall NG 363; Mirkin L 757; Nash HW 510; North JH 38; Pullar AA 470; Smith GA 698; Thompson AWS 228; Urquhart DW 435; Watson TA 362
Obstructive airways disease, hypokalaemic and electrocardiographic effects of aminophylline and salbutamol 309
Oceania, culture, traditional medicine and sport injury 183
Official Information Act, disclosure of patient hospital records 590, 668(c)
Osteomyelitis, complicating a closed fracture 392(c)
Osteoporosis 195, 730; and calcium supplements 666(c); in anorexia nervosa 187(c)
Ovarian cycle, technique for locating the start in women with no uterus 567
Ovulation detection, and ultrasound 657

P

PAF, ketotifen and asthma 27(c)
Pain, treatment of, transcutaneous electrical nerve stimulation 215
Papal outdoor meeting, crowd casualties 25(c)
Papillomavirus infection, increased incidence 647
Parachute jumping, physiological responses 609
Parkinson's disease, New Zealand multicentre trial 33(c)
Pelvic specula, disinfection of, in general practice 171
Penile numbness 465(c), 695(c)
Pentoxifylline (Trental 400), controlled trial in intermittent claudication 445, 539(c), 640(c), 693(c)
Peptic diseases, in indigenous Fijians and Indians, compared endoscopically 683
Peritonitis, clinical, treatment with netilmicin, in chronic renal failure patients managed by continuous ambulatory peritoneal dialysis 19, 374
Pertussis, antibody detection in New Zealand 481
Pharmacy, changing nature in the New Zealand health care system 522
Phenolbarbital, identification and synthesis of O–methylcatechol metabolites 253
Phenobarbitone and valproate toxicity 542
Photosensitivity and doxycycline 640(c)
Physical activity and life expectancy 541
Physiotherapists, shortage 122(c); education 536(c)
Physiotherapy, referral, subtle changes 636(c)
Piperacillin, in vitro susceptibility, v timentin and ticarcillin 299(c)
Pirenzepine for peptic ulcer 705
Plasma zinc levels in the puerperium 27(c), 224(c)
Poisoning, acute, treatment with oral activated charcoal 365
Politics and health 38, 193, 265, 333, 396, 471, 608, 723(c), 728
Polyposis, familial, and ileoanal anastomosis with J pouch 659, 756(c)
Postneonatal mortality 227, 269; in Christchurch 329(c)
Pregnancy, lupus anticoagulant in, and the presence of anticardiolipin antibodies as a marker 61; nephrotic range proteinuria in 24(c); routine, antenatal ultrasound 284; simultaneous intra and extrauterine 260(c); teenage 606(c); use of diltiazem in 121(c)
Premenstrual tension syndrome 357, 562; and conditioning exercise 539(c); and vitamin B_6 (pyridoxine) 261(c); before and after hysterectomy 752
Problem drinking, attempted referral as intervention 357
Propranolol, low concentration, effect on the rat isolated left atria 689
Pseudoporphyria, from nonsteroidal antiinflammatory drugs 322, 427(c)
Puerperium, plasma zinc levels in 27(c), 224(c)
Psychiatric care, committals, demographic and diagnostic data 142, 259(c), 298(c)
Psychiatry, and the dexamethasone suppression test 173; and treatment 23, 466(c)
Puberty, growth and pygmies 438
Pyelonephritis, acute and enoxacin 751
Pygmies and growth at puberty 438
Pyoderma gangrenosum 383

R

Rabbit, primary culture of renal proximal tubule cells from 19
Random breath testing for alcohol 512
Rat, primary culture of renal proximal tubule cells from 19
Recovery from complications from peptic ulceration 431(c)
Reflux nephropathy 409
Rehabilitation personnel, education and training needs 720
Renal failure, and haemodialysis 195; chronic, and clinical peritonitis, treatment with netilmicin 19, 374; following methoxyflurane analgesia 707; management 694(c)
Renal proximal tubule cells, primary culture from the rat and rabbit 19
Renal transplant patients and fatal strongyloidiasis 427(c); use of ciprofloxacin for Salmonella typhimurium infection 190(c)
Renal transplants, costs 247
Repetitive strain injury 668(c)
Reproductive health survey, among young women 490
Resident medical officers, mental stress 729
Respiratory disease, legionellosis 191(c); antibacterial management 655
Respiratory health, adult 438
Rheumatoid arthritis, liver function tests and NSAIDs in 120(c)
Rhodamine B, pharmokinetics, in the rabbit 688
Ritanserin, a selective antagonist of 5-hydroxytryptamine 252
Road deaths and geography 473
Royal New Zealand College of General Practitioners, officers 1987/8 467
Royal New Zealand Plunket Society, research and education unit 362
Rubella immunity, in 14-18 year old females 320
Runners, marathon, digestive tract hazards 26(c)
Running, and muscles 758; mechanics 195

S

Salbutamol, comparison with fenoterol/ipratropium combination for chronic partially reversible airways obstruction 385; vs duovent 742
Salicylate hypersensitivity and cot death 536(c)
Salmonella typhimurium infection, in a renal transplant patient, treatment with

ciprofloxacin 190(c)
Scholarships, fellowships, grants, awards 36, 42, 88, 191, 196, 267, 440, 507, 508, 542, 641, 644, 700, 730, 759
School dental nurses, prevalence of hepatitis B 545
Scopolamine, effect on diver performance 752
Sepsis and steroids 700
Skin grafting 671
Sleep, problems in young children 347, 465(c)
Smoking, and the arterial wall 758; and oral contraceptives 425(c); cessation 86(c), 120(c); children at school 393; children's knowledge of the health risks 220; hypertension and subarachnoid haemorrhage 157; passive 29(c), 85(c), 157, 259(c), 324(c), 358(c), 571(c), 696(c), 722(c); rates 226
Snoring, physical factors 92
Society for Biomedical Research, proceedings 19, 292
Sodium supplements, influence on BP levels in patients on calcium channel blockers 690
Solomon Islands, medical practice in 750
Sphygmomanometers, standards 398
Sports injuries, culture and traditional medicine in Oceania 183
Staphylococcus aureus infection, methicillin-resistant 369, 504(c), 670
Sterilisation, female and its reversal 541, 755(c)
Streptococcus pneumoniae isolates, antimicrobial susceptibility 327(c)
Streptococcus suis bacteraemia 677
Stress and the medical profession 722(c)
Stroke, decline in mortality and treatment of hypertension 452, 454, 571(c), 637(c), 669(c); urinary incontinence after 40
Strongyloidiasis, fatal, in a renal transplant patient 427(c)
Sudden infant death syndrome, and salicylate hypersensivity 536(c)
Suicide and TV 699
Sulphasalazine, efficacy 31(c); and inflammatory bowel diseae 80(c), 257(c)
Sulphonamide, resistance of urinary tract isolates of Escherichia coli 341, 567
Surgeons, training 86(c)
Surgical training scheme for overseas doctors in the U.K. 393
Sweden, health care 213
Swimming pool fencing 637(c)
Syphilis 700
Systemic atrial natriuretic peptide in conscious sleep and effect of haemorrhage 356

T

Taha Maori and undergraduate medical training 524
Tamoxifen and breast cancer 574
Teachers, hospital 83(c)
Teenage pregnancy 606(c)
Tetanus, antibody detection in New Zealand 477; in the elderly caused by ileal infarction 685
Theophylline target concentration – comparison of 10 vs 20 mg/l in patients with airways obstruction 254
Thoracic Society of New Zealand, proceedings 387
Ticarcillin 299(c)
Timentin 299(c)
Tonsillectomy 456, 538(c), 606(c), 607(c)
Tooth decay in the developing world 669(c)
Toxic shock syndrome 169, 537(c)
Traffic accident injuries 517
Transcutaneous bilirubinometry 599
Transcutaneous electrical nerve stimulation, relationship to placebo therapy 215
Trauma 337, 441, 464(c), 537(c)
Trimethoprim, for treatment of bacterial cystitis 618; resistance of urinary tract isolates of Escherichia coli 341, 567
Tuberculosis, nosocomial, in New Zealand 349, 388
Tunnel vision and driving 430(c)

U

Ulcers, leg 82(c); peptic, one-nightly treatment with pirenzepine or cimetidine 705
Ultrasound, and ovulation 657; routine antenatal 284
Urinary incontinence, after stroke 40
Urinary tract infections, and enoxacin 251; cost – benefit considerations 680
Urinary tract isolates of Escherichia coli, resistance to cotrimoxazole, sulphonamide, trimethoprim and ampicillin 341, 567
Urine albumin creatinine ratio, clinical correlates in a diabetic population 130

V

Vaccination, BCG neonatal 325(c), 359(c)
Vaginal examinations by medical students 668(c)
Valproate toxicity and phenobaritone 542
Vascular surgery, increase in concentration of type III procollagen n-peptide in serum 19
Venepuncture, hazards 33(c)
Vesicoureteric reflux 409
Vitamin A, and skin damage in nuclear accidents 756(c); vitamin B_6 (pyridoxine) and the premenstrual tension syndrome 261(c); vitamin C, vitamist aerosol spray 24(c); vitamin D_2 for treatment of chilblains 465(c)

W

Warts, viral 124
Women doctors 32(c), 176, 295(c)
Women, longevity 438; young, reproductive health survey 490
Work related injuries, fatal in New Zealand 1

Y, Z

Yersinia, infection and reactive arthritis 505(c), 667(c), 725(c)
Zidovudine, for AIDS 331

AUTHOR INDEX

A

Abbott GD 715
Abbott MW 142, 524
Aeschleman SR, 418
Agarwal S 361(c)
Ah Chan MJ 22(c)
Ahdar RJ 248
Allan C 293
Ameratunga R 725(c)
Anderson GH 425(c)
Anyon CP 33(c), 188(c), 502(c), 604(c)
Arnold E 752
Asher MI 389
Atkinson HA 250
Atkinson HC 251, 530, 690
Austen L 113
Australasian Society of Clinical and Experimental Pharmacologists, New Zealand Section 664
Averi KE 191(c)
Azariah R 360(c)

B

Baeyertz JD 188(c)
Bagshaw PF 752
Bagshaw SN 401
Bai TR 387
Bailey J 122(c)
Bailey RR 187(c), 251, 341, 409, 465(c), 567, 606(c), 618, 680, 695(c), 751
Baird KA 357
Baird MAH 668(c)
Bakalar J 532
Baker J 733
Ballantyne RD 328(c)
Bange D 284
Barbezat GO 460
Barnes G 488
Barnett JR 497
Barrie WW 445
Barry DMJ 225(c)
Bartlett PJ 590
Bassett S 756(c)
Batcheler L 80(c), 430(c)
Battersby D 83(c)
Baycroft CM 225(c), 693(c)
Beacham GM 538(c)
Beaglehole R 10, 199, 231, 454, 637(c), 724(c)
Beard MEJ 487
Beaven DW 21(c), 390(c)
Beck DJ 634
Beckett DW 494
Becroft DMO 269
Beg F 683
Begg EJ 250, 251, 253, 530, 689, 690, 695(c)
Belton H 534
Beresford CH 32(c), 275
Berks P 569(c)
Berridge MV 20
Bethwaite P 224(c), 261(c)
Bettelheim KA 191(c)
Betts WH 153(c)
Bewley GC 292
Bills J 22(c)
Bishop BE 690
Bittoun R 120(c)
Black P 254
Blackhall R 661
Blacklock H 504(c)
Blackman JG 253
Bond BR 467(c)
Bonita R 454, 637(c), 724(c)
Booth B 23(c), 151(c), 186(c), 295(c), 697(c)
Borg JY 566
Borman B 404
Borrie J 420
Botting CH 601
Bourchier D 599
Boutagy J 689
Boyd L 171
Brabazon WA 636(c)
Bradley VS 320
Bragan K 70
Brasch P 747
Bremer J 717
Bremner DA 300(c), 677
Brennan SO 752
Briant R 254
Brieseman MA 212
Brinded PJ 173
Brown P 705
Bruns BJ 190(c), 505(c)
Buchanan A 532
Buchanan PR 389
Buckfield P 404
Burgess CD 309, 426(c), 689
Burr D 736
Buswell J 756(c)
Butler PAG 257(c)
Buyck M 113
Bycroft RC 380

C

Caird FI 13
Cairns FJ 337
Cameron V 356
Campbell AJ 691
Campbell ID 311
Caradoc-Davies TH 557
Cargill D 13
Carlyon RC 26(c)
Carne A 752
Carrell RW 566
Carrington JM 460
Carter JM 673
Casswell S 747
Castor WR 429(c)
Caughey DE 314, 725(c)
Caughey JE 121(c)
Chambers GK 292
Chambers H 296(c)
Chambers ST 740
Chan SH 570(c)
Chapman BA 64, 357
Chapman C 404
Chapman CJ 166
Chapman MH 250
Chapman P 257(c)
Chaudhary H 297(c)
Chen CT 689
Cheng TO 637(c)
Chereshsky AY 191(c)
Chetwynd J 247, 601
Chrisp JM 191(c)
Christie D 293, 661
Christmas TI 383, 515
Clark A 380
Clark AG 292
Clark DWJ 674, 690, 691
Clements CJ 203
Clements J 315
Clements P 605(c)
Climie RJ 463(c)
Clinical Oncology Group 110
Coldman AJ 425(c)
Cole DS 570(c)
Collins JF 483
Colls BM 149
Coney S 296(c), 325
Conlon GB 294(c), 466(c)
Connell J 477
Cook HB 64
Cook JL 292
Cook RB 539(c)
Cooper BT 80(c)
Cooper MH 326(c)
Corkill MM 106
Cornere B 106
Couch R 254, 690

Cox B 603(c)
Cox C 661
Crane J 309, 385, 426(c)
Crawford A 571(c), 722(c)
Crawford RJM 85(c)
Crone P 632
Crook D 725(c)
Crooke MJ 293
Crowley J 298(c)
Croxson MS 86(c), 407
Crozier IG 752
Cryer PC 1, 661
Cull AB 599
Cullen RM 560
Cuneo RC 356
Currie A 296(c)
Cutfield RG 163, 733

D

Dalley JW 253
Daly DM 725(c)
Daniels AR 695(c)
Daniels KR 145
Darlow BA 492
Davidson JNG, 139, 685
Davies PR 618
Davis FM 752
Davis P 424(c)
Davis PB 127, 615
Davis PF 19
Dawson JB 142
Dawson KP 488, 492, 520, 638(c), 715
Day WA 357
De Liefde B 545
Dennett E 755(c)
Dent O 115
Devlin GP 651
Devlin NJ 326(c)
Dickie AS 677
Dickon S 755(c)
Dickson N 424(c)
Dixon SG 673
Dobbs BR 251, 751
Dobson J 186(c), 359(c), 501(c), 668(c)
Dodwell P 430(c)
Doesburg RMN 251
Doggrell SA 688, 689
Dohrman DH 686
Donald RA 173
Donaldson IM 356, 751
Donaldson ML 441
Donohue VS 296(c)
Doube A 120(c)
Douglas RG 584
Dowsett LR 460
Drok E 636(c)
Dua H 31(c), 81(c), 361(c)
Duff GB 657
Duffill MB 322, 383
Dumbrell S 289
Dunlop RJ 139
Dunn HP 33(c)
Dunn PJ 130
Durham G 295(c)
Durie MH 524

E

Eadie MJ 253
Eason RJ 750
Easton B 217
Eberly J 295(c)
Edge DP 705
Edwards D 81(c), 401, 501, 647
Edwards IR 688
Edwards R 640(c)
Elder P 679
Elder PA 173
Elliot RB 136
Ellis C 504(c)
Ellis-Pegler RB 86(c), 392(c), 501(c), 655
Elvy GA 357
Espiner EA 356, 465(c), 566, 752
Evans PC 251
Evan R 538(c)
Ewen KM 190(c)

F

Facoory BD 690
Fairgray RA 324(c), 429(c), 568(c)
Farmer K 412
Fauck R 532
Faull RLM 254
Fay DJ 666(c)
Fenwick J 10
Fenwick SG 667(c)
Fernando FA 391(c), 755(c)
Finau SA 183
Findlay J 404
Fitzpatrick MA 566
Flannery EM 318
Fleming C 1
Flett R 747
Flight RJ 226(c), 753(c)
Fogg TR 722(c)
Folberg C 392(c)
Fong R 673
Forbes PI 358(c)
Forbes-Smith P 380
Ford DJ 389
Ford HC 19
Fountain SM 751
Framptom CMA 752
France JT 568(c)
Fraser AG 86(c)
Fraser JK 20
Fraser R 357
Freeman NR 120(c)
French JK 153(c)
French SJ 113
Frengley DW 256(c)
Frost BRM 666(c)

G

Gabriel HDLL 407
Galland BC 253
Gamble S 385
Garden EJ 720
Gardenier M 260(c)
Gardner RJM 166
Garrett JE 387, 388
Gendall PW 284
George PM 694(c)
Gibson PL 431(c)
Gilbert JG 141, 538(c), 713
Gilchrist NL 6, 356
Gill D 661
Gillies AJD 10, 199, 742
Glantz SA 85(c), 358(c)
Glasson S 752
Glennie HRT 463(c)
Gluckman LK 298(c)
Goldwater PN 99
Goodey R 606(c)
Gorrie SI 618
Gow PJ 606(c), 668(c)
Graham AN 309
Graham D 715
Graham FM 380
Graham R 294(c)
Gray AJ 679
Gray BV 754(c)
Greer K 256(c)
Greig D 515
Gribben B 568(c)
Griffin J 689
Gunn T 412
Gupta PK 253
Gupta RK 532
Gurr E 352

H

Hall A 187(c), 259(c)
Hallwright GP 161
Handford S 244
Hands ME 739
Hannon S 99
Harding JE 548
Hardy AE 392(c)
Hardy AJ 667(c)
Hardy IRB 273
Harris EA 388, 389
Harrison AC 305, 349, 388, 389
Harrison J 27(c)
Harvey VJ 653
Hashizume M 254
Hassall IB 269, 637(c)
Hatch S 641(c)
Hawley TG 16
Hay DR 223(c), 360(c)
Hay PJ 187(c)
Heap MG 170
Heffernan H 327(c)
Hefford N 568(c)
Henderson R 504(c)
Henley PG 407
Henning MA 142
Heslop BF 176
Hewitt CJ 318, 460
Hickey RF 594
Hickford JG 751
Hicks SJ 81(c), 647
Highet RM 30(c), 390(c), 539(c), 695(c)
Hill DF 166
Hill GL 659
Hocken AG 259
Hodge JV 21(c), 449
Holborrow PL 536(c)
Holdaway CM 685
Holdaway MD 318
Holford NHG 254, 690
Holloway BA 515
Holst PE 10, 199, 754(c)
Hood S 6
Hoogland GA 428(c)
Hooper WD 253
Howard K 404
Howden-Chapman PL 287, 596
Howie RN 548
Hudson SM 357, 752
Hughes EW 688
Hughes T 77
Humberstone DA 703
Humble MW 19, 171, 374
Hung CT 253
Hunter I 538(c)
Hursthouse R 298(c), 569(c)
Hutton JD 171

I

Ikram H 566
Ip S 153(c)
Iris FJM 751
Isaacs RD 392(c), 629
Isbister WH 74, 115

J

Jackson DM 254
Jackson FI 429(c)
Jackson G 226(c), 568(c)
Jackson RT 10, 231
Jacobsen NW 253
Jagusch MF 387
James KR 686
Jennings LC 488
Johnson L 753(c)
Johnson R 8
Johnson RH 293
Johnston GAR 255
Jones DT 318
Jones GR 391(c)
Jones JG 505(c)
Jones MR 369
Jones RD 356
Joyce PR 173
Joyce SL 356
Judson JA 337, 441
Jury DR 130

K

Karalus NC 305, 325(c)
Kennedy J 254
Kenyon-David D 153(c)
Ketelbey JW 361(c)
Kettle AJ 752
Kibblewhite KE 465(c)
Kidd JE 689
Kingston J 639(c)
Kingston ME 25(c)
Kirkwood BJ 69
Kjellstrom T 517
Kljakovic M 281
Knight JR 691
Kochipillai V 31(c), 361(c)
KoelMeyer TD 337
Koteka G 289
Kumar L 31(c), 81(c), 361(c)

L

Lake J 293
Lambert T 725(c)
Lamont MK 122(c)
Lane MR 99
Lang SDR 504(c)
Langley GB 215
Langridge CJ 152(c), 328(c), 431(c), 724(c)
Lau RCH 481
Laverty R 252, 254, 689, 690
Ledingham JM 251
Lee D 83(c)
Lee R 19
Lee SP 99 235
Lennon DR 226(c), 273
Levestrom M 703
Levick CC 327(c)
Levy S 289
Lewis GRJ 711
Lewis H 490
Lewis JA 388
Lexchin J 603(c), 754(c)
Liddell H 80(c), 430(c)
Liggins GC 61
Lim CW 293
Lin FK 20
Lintott CJ 717
Livesey JH 357, 567, 752
Lo G 537(c)
Lockwood PA 689
Logan BJ 254, 689
Logan JW 329(c), 756(c)
Logan RL 293, 378, 568(c)
London M 636(c)
Lubbe WF 61, 121(c)
Luey K 705
Lunt H 293
Lynn KL 187(c), 251, 465(c), 751

M

McCafferty JF 358(c)
McCarthy M 26(c)
McColl SR 153(c)
McCowan L 80(c), 430(c), 503(c)
MacCulloch D 26(c)
McDonald DI 465(c)
Macintosh MCM 345
McKay EJ 61, 388
Mackay MJ 189(c), 359(c), 592, 665(c), 668(c)
Mackay RJ 638(c)
McKean WI 553
McKenzie AR 326(c)
McKenzie D 665(c)
MacKenzie N 209
McKenzie R 428(c)
McKenzie-Parnell JM 224(c)
Maclaurin C 207
MacLean NE 390(c), 464(c)

MacMillan JC 537(c)
McNab M 252
McQueen EG 360(c)
Malani J 19, 374
Malcolm LA 359(c), 415, 505(c), 538(c), 665(c), 666(c)
Maling TJB 161, 223(c), 309, 689
Malloch JA 328(c)
Manning HJ 252
Martin P 696(c)
Manukulasuriya U 22(c), 722(c)
Martin DR 369
Martin P 29(c), 324(c)
Marwick J 528
Mason RW 688
Mathias WL 68
Matthew C 569(c)
Mein J 188(c), 641(c)
Mellsop G 258(c), 259(c), 709
Metcalf MG 357, 567, 752
Mikkelsen DJ 686
Millar JA 252, 690
Miller JA 203, 545
Miller JH 19
Milne A 152(c)
Mitchell EA 269, 273, 389, 638(c), 736
Mitchell G 661
Mogridge N 492
Mokoputu K 289
Morgan RL 694(c)
Morgan T 538(c)
Moriarty HJ 31(c)
Morley J 27(c)
Morrah DD 685
Morris A 427(c)
Morris AJ 504(c)
Morris C 253
Morris RS 667(c)
Morris WT 82(c)
Morrison P 517
Morrison RBI 707
Mosley I 426(c)
Mowat MR 26(c)
Mulder J 387
Munster DJ 752
Murdoch JC 352
Murray FEM 357
Myers D 324(c)

N

Nanson EM 745
Naran S 532
Nayar R 661
Neale TJ 19, 374
Neill ME 756(c)
Nemaia H 477
Neutze JM 572(c), 669(c)
New Zealand Hypertension Study Group 137
Newman J 636(c)
Nicholls D 427(c), 515, 697(c)
Nicholls J 20
Nicholls MG 6, 356, 566, 752
Nixon DJ 87(c)
North JDK 677
Nye ER 135, 213, 717

O

Oakes RA 325(c)
O'Connor CJ 257(c)
O'Donnell TV 10, 161, 199, 432(c), 466(c), 722(c)
Oettli PE 599
O'Hagan JJ 343
Oldmeadows M 683
Ong CE 297(c), 560
Orpin MJ 139
Ostbye T 287
Owen MC 566
Oxner RBG 64

P

Page CP 84(c)
Palmer K 293
Paltridge GP 64
Parkin PJ 356
Parkinson P 77
Patel AC 203, 315
Patrick GM 294(c)
Pattemore PK 389
Patterson HL 536(c)
Pattinson NR 357
Pattison NS 61
Paulin JM 252, 690
Paxton JW 251
Peddie BA 251, 341, 567, 618, 751
Peek JC 380
Petrie J 565
Pettitt GA 180
Phelan EL 252
Philippides A 253
Pollard S 694(c)
Poole AP 537(c)
Prendergast B 27(c)
Price TG 253
Pryor WJ 225(c)
Pullon SRH 562
Purdie DA 753(c)
Purdie G 385, 689
Purves RD 253

Q

Quinton DN 445

R

Rainey HB 188(c), 536(c)
Ram B 25(c)
Ramirez AM 235, 649
Ramsay JS 120(c)
Randolph PM 634
Rankin RJ 139
Raymond SH 464(c)
Rea HH 10, 199, 231, 387, 389
Reddy J 24(c), 25(c), 695(c)
Reid JJ 320
Reilly DT 445, 640(c)
Reinken JA 562
Richards GN 387
Richwhite DL 256(c)
Ridley-Smith RM 537(c), 753(c)
Rigby DL 292
Ritchie AWS 393(c), 463(c)
Ritchie J 220
Rivers J 604(c)
Roberts H 80(c), 430(c)
Roberts MS 255, 522
Robertson ID 677
Robinson BJ 293
Robinson D 392(c)
Robinson GM 86(c), 209, 256(c)
Robinson RG 240, 278, 620, 624
Rodrigo V 661
Rogers KM 19
Roke C 80(c), 430(c)
Rollinson T 694(c)
Romeril KR 673
Rosser BRS 388
Rothwell RPG 10, 199, 389
Rout J 209
Roydhouse N 25(c), 297(c), 456, 607(c)
Rumble RH 255
Rutherford IM 502(c)
Rutherford JD 739
Ryan PA 19

S

Sage MD 337
Sainsbury R 689
Salmond CE 295(c), 545
Sanjar S 27(c)
Scadden J 315
Scobie BA 26(c), 683
Scott DJ 87(c), 629
Scott RS 717, 751
Scrivener G 22(c)
Sears MR 10, 199, 231, 318, 639(c), 674
Seddon TDS 327(c)
Seeman R 260(c)
Sellman D 173
Seneviratne E 673
Sewell F 16, 448
Seymour FW 347
Shand B 108
Shand BI 567
Sharman JR 250, 253, 689
Shaw CE 673
Shaw DW 407
Shaw JHF 584, 703
Shaw M 380
Shearer BM 647
Shenfield GM 689
Shenkin L 23(c)
Sheppard PF 64
Sheppeard H 215, 651
Shields MA 28(c)
Siebers R 689
Silva PA 318, 690, 747
Simpson AG 153(c)
Simpson FO 251, 252, 452
Simpson IJ 427(c), 696(c)
Simpson LO 28(c), 82(c), 189(c), 539(c), 567, 669(c), 693(c)
Sinclair BL 674, 690
Sinclair JD 388
Sinclair MD 292
Singh J 596
Singh R 251
Singh S 361(c)
Skegg DCG 588
Skidmore D 356
Smedley MG 606(c)
Smeeton WMI 337
Smith GE 669(c)
Smith GW 428(c)
Smith RBW 293, 581
Smith WM 387
Soljak MA 244, 666(c)
Sparrow MJ 102, 562
Spears GFS 224(c), 251, 634
Speed JF 130
Squire BH 392
Stables S 113
Stace NH 705
Stehbens WE 19
Stephen R 724(c)
Stewart A 389
Stewart DE 742
Stowell L 293
Streat SJ 441
Sutton BM 257(c)
Sutton T 153(c)
Swainson C 247
Swinney J 139
Symes GC 260(c)
Synek BJL 254, 337

T

Tagg JR 170
Tait MJ 641(c), 723(c), 667(c)
Taylor BJ 322
Taylor C 689
Taylor GH 388
Taylor HW 694(c)
Taylor PM 359(c)
Taylor R 289, 477
Taylor W 733
Tennent RB 464(c)
Thakurdas N 430(c)
Thomas G 151(c)
Thompson M 32(c)
Thompson PI 653
Thompson SB 569(c)
Thomson KDB 539(c)
Thomson ME 634
Thornton NJ 209
Tobias MI 203, 315, 570(c)
Todd MA 465(c)
Toop LJ 601
Toomath RJ 707
Town GI 161, 293, 325(c), 466(c), 722(c), 724(c), 726(c)
Townsend JC 66
Trainor TR 690
Treston AM 253
Trollope AJ 225(c)
Trotman PJC 113

V

Vallance S 24(c)
Van der Merwe WM 427(c), 483
Van der Wel H 569(c)
Van der Westhuyzen JH 638(c)
Veale AG 387
Veale AMO 254
Venulet J 571(c)
Villiger JW 254
Voss L 226(c)

W

Waal-Manning HJ 251, 252, 690
Walker ND 299(c), 554
Walker RJ 751
Walkinshaw J 537(c)
Wallace MR 190(c)
Wallis WE 33(c)
Walsh P 639(c)
Wardill KE 311
Waterworth RF 744
Waterworth SM 744
Wattie WJ 238
Wellingham J 605(c)
Wells JE 341, 357, 567
White AJR 418
White H 604(c)
White HD 572(c), 669(c)
Wiles AR 754(c)
Wilkinson AR 752
Wilkinson R 8
Williams BG 329(c)
Williams CA 752
Williams S 318
Williams TH 752
Williamson P 752
Willis KE 357
Willoughby EW 640(c)
Wills B 31(c)
Wilson J 80(c), 430(c)
Wilson JM 393(c)
Wilson PD 224(c)
Winterbourn CC 752
Witorsch P 258(c)
Wong PYN 677
Woodfield DG 99, 235, 295(c), 412, 649
Woolerton J 130
Woolner DR 250
Wright L 86(c)
Wright-St Clair RE 424(c), 622
Wrightson P 163

Y

Yandle TG 356, 752
Yee R 641(c)
Young BH 392(c)

PRINTPAC: PRINT GROUP

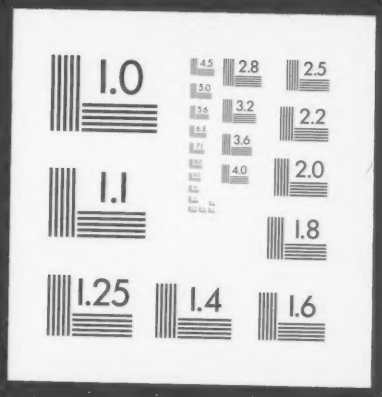
1.0
4.5
2.8
2.5
5.0
5.6
3.2
2.2
6.3
3.6
7.1
4.0
2.0
1.1
1.8
1.25
1.4
1.6